

SOLO HORN IN F

KONZERT

E-MOLL (ARRANGED IN D MINOR)

FRANZ BENDA

ARR. ARMIN TERZER

ALLEGRO CON BRIO

28

mf

35

f

42

48

mf

53

58

tr

63

tr

67

tr

71

f *mf* *f*

77

tr

V.5.

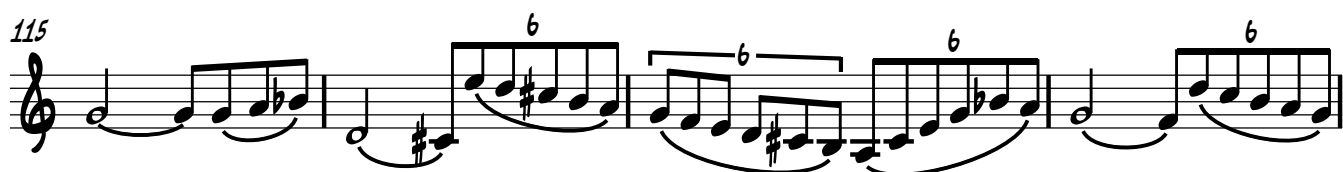
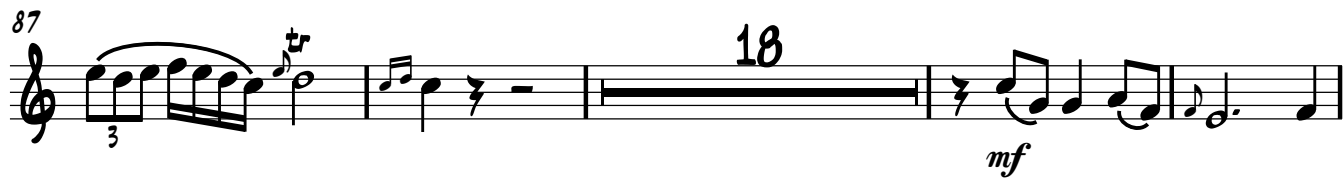

157

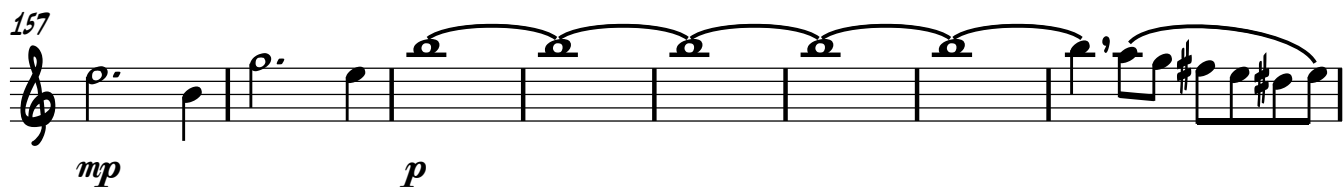

mp p

165

170

174

183

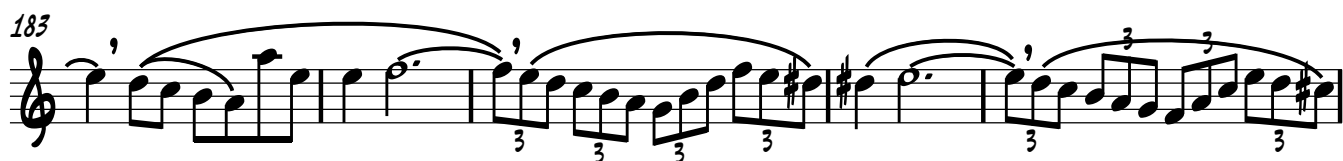

188

RINFORZATO

193

197

SIMILE

201

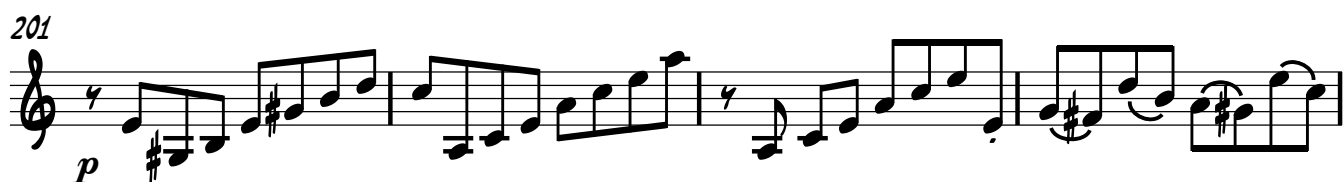

205

f mf v.s.

210

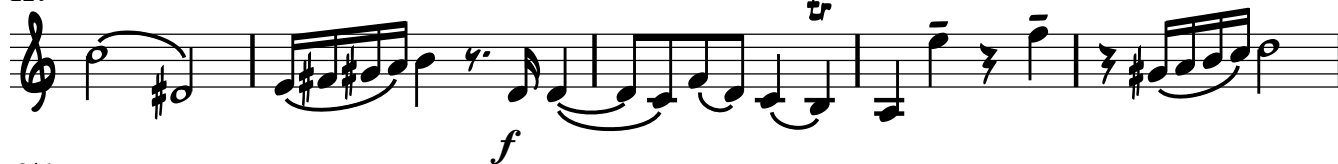

215

220

224

229

231

